Mary's boy child

partition pour flûte traversière

Arrgt : Angélique Fouret
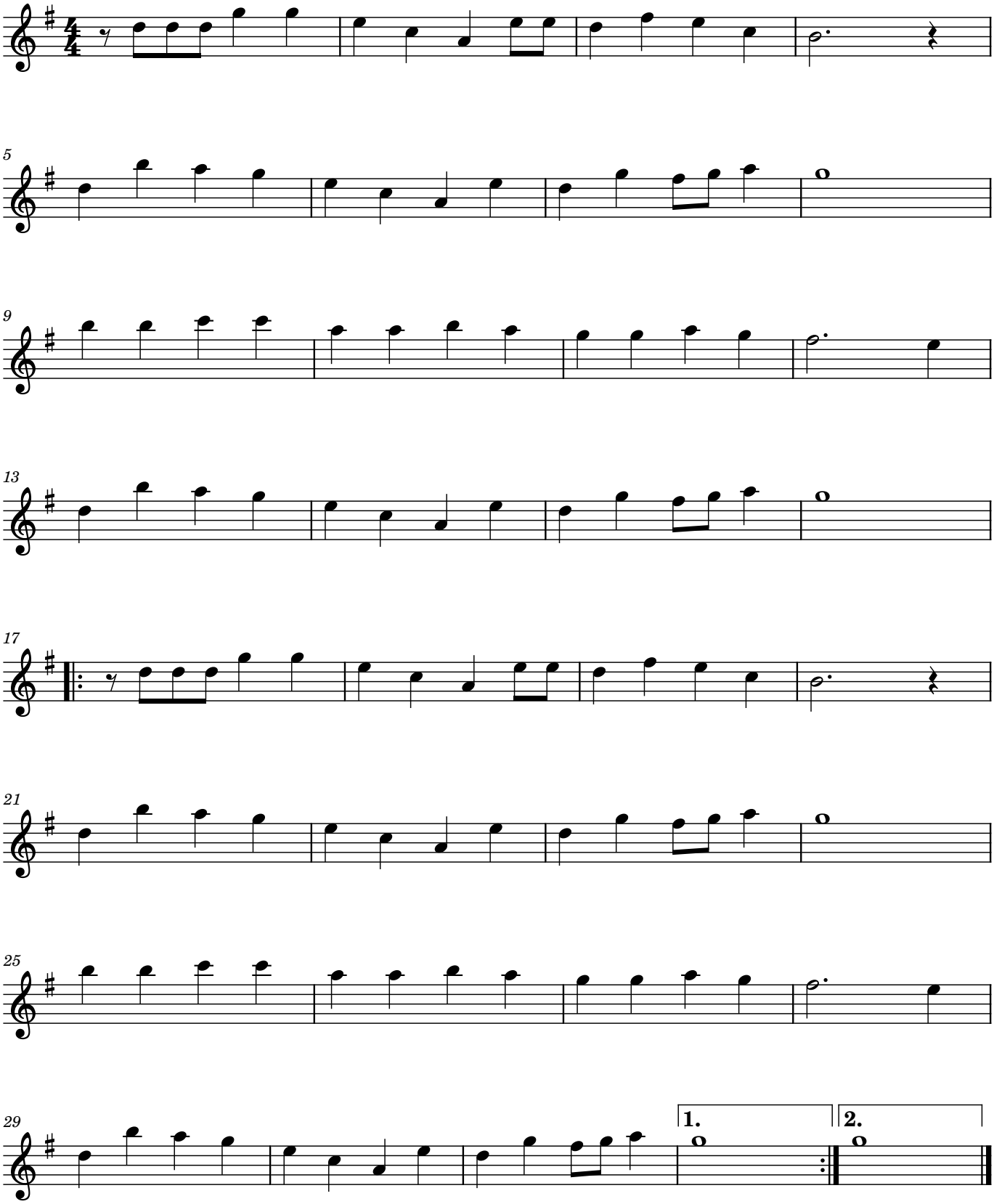
Traditionnel