Deck the Hall

partition pour flûte traversière
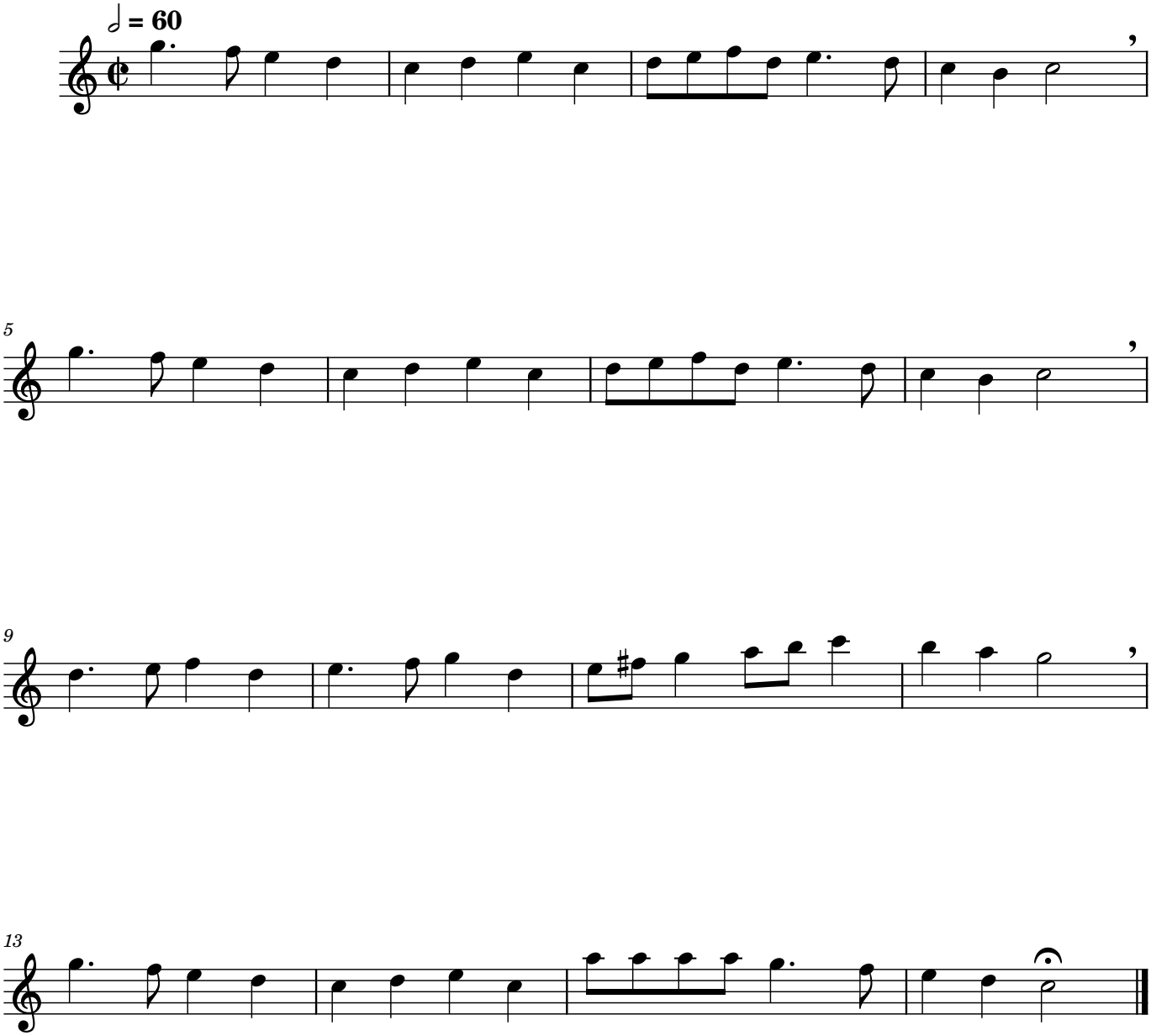
Arrgt : Angélique Fouret